

# PERMIT

**CITY OF NAPOLEON - BUILDING DEPARTMENT**  
**255 West Riverview Avenue, Napoleon, Ohio 43545 - 419-592-4010**

Permit No. 01459 Issued 10-8-87  
date

Job Location 930 Harmony Drive  
address

Lot 31 Brickyard Subdivision  
sub-div or legal discript

Issued By Eldon Huber  
building official

Owner Harry Sherman - Napoleon Realty  
name tel.

Address 125 W. Washington

Agent Beck's Construction 592-8307  
builder-eng.-etc. tel.

Address 11622 Rd. M

Description of Use Residence

---

Residential 1  
no. dwelling units

Commercial \_\_\_\_\_ Industrial \_\_\_\_\_

New  Add'n. \_\_\_\_\_ Alter \_\_\_\_\_ Remodel \_\_\_\_\_

Mixed Occupancy \_\_\_\_\_

Change of Occupancy \_\_\_\_\_

Estimated Cost \$ 42,000.00

	BASE	PLUS	TOTAL
<input checked="" type="checkbox"/> BUILDING	6.00	90.50	96.50
<input checked="" type="checkbox"/> Underground ELECTRICAL	225.00 10.00	44.00	225.00 54.00
<input checked="" type="checkbox"/> PLUMBING	6.00	20.00	26.00
<input checked="" type="checkbox"/> MECHANICAL	12.00		12.00
<input type="checkbox"/> DEMOLITION			
<input checked="" type="checkbox"/> ZONING	5.00		5.00
<input type="checkbox"/> SIGN			
X WATER TAP	300.00		300.00
X SEWER TAP	60.00		60.00
X TEMP. ELECT.	10.00		10.00
ADDITIONAL PLAN REVIEW	Struct. _____ hrs	Elect. _____ hrs	
TOTAL FEES.....			734.50
LESS MIN. FEES PAID _____			
		<small>date</small>	
BALANCE DUE.....			

### ZONING INFORMATION

district	lot dimensions	area	front yd	side yds	rear yd
A	72' X 128.02'	9217.44	30'	L-R 5' R-125'	50'
max hgt	no pkg spaces	no ldg spaces	max cover	petition or appeal req'd	date appr
35'	2-min		35%	none	

### WORK INFORMATION:

Size: Length 24'8" Width 28' Stories 1 Garage 629 S.F.  
35' 48' Ground Floor Area 1221 S.F.

Height \_\_\_\_\_ Building Volume (for demo. permit) \_\_\_\_\_ cu. ft.

Electrical: 200 amp underground elec. service & 22 circuits  
brief description

Plumbing: 2 - baths kitchen & laundry  
brief description

Mechanical: 70,000 B.T.U. nat. gas furnace & 7 - hot air runs.  
brief description

Sign: \_\_\_\_\_ Dimensions \_\_\_\_\_ Sign Area \_\_\_\_\_  
type

Additional Information: \_\_\_\_\_

Date 1/4/88 Applicant Signature Robert L Beck owner-agent

**PAID**  
**JAN 04 1988**

# INSPECTION RECORD

	UNDERGROUND			ROUGH-IN						FINAL		
	Type	Date	By	Type	Date	By	Type	Date	By	Type	Date	By
<b>PLUMBING</b>	Building Drains			Drainage, Waste & Vent Piping		EH	Indirect Waste			Drainage, Waste & Vent Piping	4/28	
	Water Piping									Backflow Prevention	4/28	
	Building Sewer			Water Piping		EH	Condensate Lines			Water Heater	4/28	
	Sewer Connection									FINAL APPROVAL	4/28	EH
<b>MECHANICAL</b>	Refrigerant Piping			Refrigerant Piping			Chimney(s)			Grease Exhaust System	4/28	
				Duct Furnace(s)			Fire Dampers			Air Cond. Unit(s)		
	Ducts/Plenums			Ducts/Plenums	4/28	EH	<input type="checkbox"/> Radiant Htr(s) <input type="checkbox"/> Unit Htr(s)			Refrigeration Equipment		
				Duct Insulation	4/28		Pool Heater			Furnace(s)	4/28	
				Combustion Products Vents	4/28		Ventilation <input type="checkbox"/> Supply <input type="checkbox"/> Exhst.			FINAL APPROVAL	4/28	EH
<b>ELECTRICAL</b>	Conduits & or Cable			Conduits/Cable			<input type="checkbox"/> Range <input type="checkbox"/> Dryer			Temp Service Temp Lighting		
	Grounding & or Bonding			Rough Wiring			<input type="checkbox"/> Generator(s) <input type="checkbox"/> Motors			Fixtures Lampholders		
	Floor Ducts Raceways			Service Panel Switchboard			<input type="checkbox"/> Water Htr <input type="checkbox"/> Welder			Signs		
	Service Conduit			Busways Ducts			<input type="checkbox"/> Heaters <input type="checkbox"/> Heat Cable			Electric Mtr. Clearance		
	Temporary Power Pole			Subpanels			<input type="checkbox"/> Duct Htr(s) <input type="checkbox"/> Furnace(s)			FINAL APPROVAL		
<b>BUILDING</b>	Location, Set-backs, Esmt(s)		EH	Exterior Wall Construction		EH	Roof Covering Roof Drainage		EH	Smoke Detector	4/28	EH
	Excavation		EH				Exterior Lath			Demolition (sewer cap)		
	Footings & Reinforcing		EH				<input type="checkbox"/> Interior Lath <input type="checkbox"/> Wallboard					
	Floor Slab			Interior Wall Construction		EH	Fire Wall(s)			Building or Structure		
	Foundation Walls		EH	Columns & Supports			Fireplace Chimney					
	Sub-soil Drain			Crawl Space <input checked="" type="checkbox"/> Vent <input checked="" type="checkbox"/> Access		EH	Attic <input checked="" type="checkbox"/> Vent <input checked="" type="checkbox"/> Access		EH			
	Piles			Floor System(s)		EH				FINAL APPROVAL BLDG. DEPT.	5/12	EH
				Roof System		EH	Special Insp Reports Rec'd			Certificate of Occupancy Issued	6/3	EH
<b>ADDITIONAL</b>	<b>INSPECTIONS, CORRECTIONS, ETC.</b>						<b>INSPECTIONS, CORRECTIONS, ETC.</b>					
	CHECK BEDROOM WINDOW SIZE											
	NO COMMENTS											

8881 - 0 MAL.

10-10-2010 10:17:13



RESIDENTIAL PLAN CORRECTION SHEET

CITY OF NAPOLEON  
255 West Riverview Ave.  
Napoleon, Ohio 43545  
419/592-4010

ADDENDUM TO Permit No. 01459-01  
Owner HARRY SHERMAN, NAP. REAL.  
Contractor DECK'S CONSTRUCTION  
Location 910 HARMONY DR

Please note the items checked below and incorporate them into your plans as indicated:  PERMIT ISSUED, INCORPORATE ITEMS DURING CONSTRUCTION.  PERMIT NOT YET ISSUED, CORRECT PLANS AND RE-SUBMIT.

GENERAL			
<input type="checkbox"/>	Provide approved smoke detector(s) as req'd.		
<input checked="" type="checkbox"/>	Provide 1/2" gypsum wallboard between dwelling and garage, on garage side.		
<input checked="" type="checkbox"/>	Provide min. 1 3/8" solid wood door from garage to dwelling. (or equal)		
<input type="checkbox"/>	Submit fully dimensioned plot plan.		
<input type="checkbox"/>	Provide min. of 1-3'0" x 6'8" exit door.		
<input type="checkbox"/>	Provide min. 22" x 30" attic access opening.		
<input type="checkbox"/>	Provide min. 18" x 24" crawl space access opening.		
<input type="checkbox"/>	Provide approved sheathing or flashing behind masonry veneer.		
<input type="checkbox"/>	Provide min. 15# underlayment on roof.		
<input type="checkbox"/>	Provide adequate fireplace hearth.		
<input type="checkbox"/>	Install factory built fireplaces/stoves according to manufacturers instructions.		
<input type="checkbox"/>	Terminate chimney 2' above roof or 2' above highest point of building within 10' of chimney.		
LIGHT AND VENTILATION			
<input checked="" type="checkbox"/>	Provide mechanical exhaust or window in bathroom		
<input checked="" type="checkbox"/>	Provide min. <u>889</u> Sq. In. net free area attic ventilation. <u>1/2" @ RIDGE</u>		
<input checked="" type="checkbox"/>	Provide min. <u>117</u> Sq. In. net free area crawl space ventilation. <u>3'-0" FROM EACH CORNER</u>		
FOUNDATION			
<input type="checkbox"/>	Min. depth of foundation below finished grade is 32".		
<input type="checkbox"/>	Min. size of footer _____" x _____".		
<input checked="" type="checkbox"/>	Provide anchor bolts, 1/2" @ 6' o.c. 1' from each corner. Embedded 7" in concrete and 15" in masonry.		
<input type="checkbox"/>	Show size of basement columns.		
FRAMING			
<input type="checkbox"/>	Show size of wood girder in _____.		
<input type="checkbox"/>	Provide design data for structural member in _____.		
<input type="checkbox"/>	Floor joists undersized in _____.		
<input checked="" type="checkbox"/>	Provide double joists under parallel bearing partitions.		
<input checked="" type="checkbox"/>	Provide 1" x 4" let in corner bracing, approved sheathing, or equal.		
<input type="checkbox"/>	Show size of headers for openings over 4' wide _____.		
<input type="checkbox"/>	Show size of members supporting porch roof.		
<input type="checkbox"/>	Provide double top plate for all bearing partitions and exterior walls.		
<input type="checkbox"/>	Provide design data for prefab wood truss.		
<input type="checkbox"/>	Ceiling joists undersized in _____.		
<input checked="" type="checkbox"/>	Roof rafters undersized in _____.		
PLUMBING AND MECHANICAL			
<input checked="" type="checkbox"/>	Terminate all exhaust systems to outside air.		
<input checked="" type="checkbox"/>	Insulate ducts in unheated areas.		
<input checked="" type="checkbox"/>	Provide backflow prevention device on all hose bibs.		
<input checked="" type="checkbox"/>	Terminate pressure and temperature relief valve drain in an approved manner.		
<input type="checkbox"/>	Provide dishwasher drain with approved air gap device.		
METAL VENEERS			
<input type="checkbox"/>	Contact City Utilities Dept. to remove conductors and/or meter.		
<input type="checkbox"/>	Provide approved system of grounding and bonding.		
ELECTRICAL			
<input type="checkbox"/>	Show location of service entrance panel and service equipment panel.		
<input type="checkbox"/>	G. F. C. I. req'd. on temporary electric.		
<input checked="" type="checkbox"/>	Outdoor, bathroom and garage receptacles shall be protected by G. F. C. I. <u>&amp; KITCHEN</u>		
<input checked="" type="checkbox"/>	Maximum number of receptacles permitted on a G. F. C. I. circuit shall be 10 for 20 A. circuits and 7 for 15A. circuits.		
<input checked="" type="checkbox"/>	Refrigerators, microwaves, washers, disposal, furnace and air conditioners shall be on separate circuits.		
INSPECTIONS			
The following indicated inspections are required. The owner or his agent shall contact the City Building Dept. at least 24 hrs prior to the time the inspection is to be made.			
<input checked="" type="checkbox"/>	Footers and Setbacks.	<input checked="" type="checkbox"/>	Building sewer.
<input checked="" type="checkbox"/>	Foundation.	<input checked="" type="checkbox"/>	HVAC rough-in.
<input checked="" type="checkbox"/>	Plumbing rough-in.	<input checked="" type="checkbox"/>	Final Building other,
<input checked="" type="checkbox"/>	Plumbing final.	<input checked="" type="checkbox"/>	<u>BUILDING FRAMING</u>
<input checked="" type="checkbox"/>	Electrical service.		
<input checked="" type="checkbox"/>	Electrical rough-in.		
<input checked="" type="checkbox"/>	Electrical final		

Additional Corrections. PROVIDE ATTIC ACCESS WITH A 1-HR RATED OPENING PROTECTIVE

Approval of plans and specifications does not permit the violation of any section of the Building Code or other City Ordinance. This addendum is attached to Permit No. 01459 and made a part thereof. DATE APPROVED OR DISAPPROVED 9-25-87 Checked by ELDON HUBER Plan Examiner.  
DATE RECHECKED AND APPROVED \_\_\_\_\_ Checked by \_\_\_\_\_







①

CITY OF NAPOLEON  
BUILDING INSPECTION DEPARTMENT  
APPLICATION FOR BUILDING PERMIT  
(Please print or type)

The undersigned hereby makes application for construction, installation, or alteration work as herein specified, agreeing to do all such work in strict accordance with the City of Napoleon's adopted Building Codes.

Location of project Brick yard Cost of project \$42,000  
Owner's Name Harry Sherman Address Nap. Realty  
Contractor Beck's Const Co Telephone No. 592-8307  
Address 11622 Rd M Nap O.

Lot Information: (Not required for siding job)  
Lot No. 31 ~~34~~ 31 Subdivision Brick yard  
Zoning District \_\_\_\_\_ Lot Size on Plan ft. X \_\_\_\_\_ ft. Area \_\_\_\_\_ sq. ft.  
Setbacks: Front \_\_\_\_\_ Right Side \_\_\_\_\_ Left Side \_\_\_\_\_ Rear \_\_\_\_\_

Work Information:  
Residential  Commercial \_\_\_\_\_ Industrial \_\_\_\_\_  
New Construction  Addition \_\_\_\_\_ Remodel \_\_\_\_\_  
Accessory Building \_\_\_\_\_ Siding Vinyl  
(Specific Type)  
Brief Description of Work: ----- New Ranch

Size: Length 48 Width 47 No. of Stories 1  
Area: 1st Floor 1220 sq. ft. Basement \_\_\_\_\_ sq. ft.  
2nd Floor \_\_\_\_\_ sq. ft. Accessory Bldg. \_\_\_\_\_ sq. ft.  
3rd Floor \_\_\_\_\_ sq. ft. Other \_\_\_\_\_ sq. ft.

Additional Information: \_\_\_\_\_

APPLICATION FOR PERMIT SHALL BE ACCOMPANIED BY TWO COMPLETE SETS OF PLANS INCLUDING: ELEVATIONS, FLOOR PLANS, CROSS SECTIONS AND PLOT PLAN. IF ADDITION OR REMODELING, SHOW ALL EXISTING STRUCTURES AND THEIR SIZE AND LOCATION. ALL PLANS SHALL BE DRAWN TO SCALE.

Date 9/23/87 Applicant's Signature Robert J Beck

PERMIT NO. \_\_\_\_\_  
PERMIT FEE \$ \_\_\_\_\_





CITY OF NAPOLEON  
BUILDING INSPECTION DEPARTMENT  
APPLICATION FOR ELECTRICAL PERMIT  
(Please print or type)

The undersigned hereby makes application for installation or replacement of electrical equipment as herein specified, agreeing to do all such work in strict accordance with the City of Napoleon's adopted Electrical Codes.

Owner's Name \_\_\_\_\_ Address \_\_\_\_\_

Electrical Contractor \_\_\_\_\_ Telephone No. \_\_\_\_\_

Address \_\_\_\_\_

General Contractor \_\_\_\_\_ Telephone No. \_\_\_\_\_

Address \_\_\_\_\_

Location of Project \_\_\_\_\_ Cost of Project \_\_\_\_\_

Work Information:

Residential \_\_\_\_\_ No. Units 1 Commercial \_\_\_\_\_ Industrial \_\_\_\_\_

New  Service Change \_\_\_\_\_ Rewiring \_\_\_\_\_ Additional Wiring \_\_\_\_\_

Brief Description of Work: New Ranch

Size of proposed service entrance 200 Number of new circuits 22

Type of proposed service entrance  Underground \_\_\_\_\_ Overhead \_\_\_\_\_

Require Temporary Electric yes (Yes or No)

Total Floor Area - Commercial and Industrial only \_\_\_\_\_ sq. ft.

Additional Information: \_\_\_\_\_

\*Ground fault circuit interrupter protection is required on all 120-volt single phase, 15 and 20 amp. Circuits which are part of a temporary electric service; and also on bathroom, outdoor, and garage receptacles in all dwelling units. Art. 220-8 N.E.C.

Application for permit shall be accompanied by two complete sets of plans including: Electrical layout and riser diagram. (For commercial and industrial work only).

date 9/23/87 Applicant's Signature Robert L. Bell

PERMIT NO. \_\_\_\_\_  
PERMIT FEE \$ \_\_\_\_\_



CITY OF NAPOLEON  
 BUILDING INSPECTION DEPARTMENT  
 APPLICATION FOR PLUMBING PERMIT  
 (Please print or type)

The undersigned hereby makes application for the installation or replacement of plumbing work as herein specified, agreeing to do all such work in strict accordance with the City of Napoleon's adopted Plumbing Codes. (1, 2 and 3 family dwelling units only).

Owner's Name \_\_\_\_\_ Address \_\_\_\_\_  
 Plumbing Contractor \_\_\_\_\_ Telephone No. \_\_\_\_\_  
 Address \_\_\_\_\_  
 General Contractor \_\_\_\_\_ Telephone No. \_\_\_\_\_  
 Address \_\_\_\_\_  
 Location of Project \_\_\_\_\_ Cost of Project \_\_\_\_\_

Work Information:

No. of dwelling units 1 New  Replacement \_\_\_\_\_ Addition \_\_\_\_\_

Brief description of work: new Ranch

Is water tap required yes Size 1 Type of Pipe Plastic

Is sewer tap required yes Size 4 Type of Pipe Plastic

Type of Water Distribution pipe 3/4" Plastic

Type of Drainage, Waste and Vent Pipe 4 Plastic

Size of main building drain 4 Size of main vent pipe 4

Water closets 2 Bathtubs 1 1 1/2 Shower 1 2  
 No. Trap Size No. Trap Size

Lavatories 2 1 1/4 Kitchen Sink 1 1 1/2 Disposal 1 1 1/2  
 No. Trap Size No. Trap Size No. Trap Size

Dishwasher 1 1 1/2 Clothes Washer 1 2 Other \_\_\_\_\_  
 No. Trap Size No. Trap Size No. Trap Size

PERMIT NO. \_\_\_\_\_  
 PERMIT FEE \$ \_\_\_\_\_

All installations are subject to plumbing tests and/or inspections.

Date 9/23/87 Applicant's Signature Robert L Beck





CITY OF NAPOLEON  
BUILDING INSPECTION DEPARTMENT  
APPLICATION FOR HEATING PERMIT  
(PLEASE PRINT OR TYPE)

The undersigned hereby makes application for the installation, replacement or alteration of a heating system or device as herein specified, agreeing to do all such work in strict accordance with the City of Napoleon's adopted Mechanical Code for 1, 2 and 3 Family Buildings.

Owner's Name \_\_\_\_\_ Address \_\_\_\_\_

Contractor's Name \_\_\_\_\_ Address \_\_\_\_\_ Tel. \_\_\_\_\_

BUILDING INFORMATION:

Single Family \_\_\_\_\_ Double Family \_\_\_\_\_ Multiple \_\_\_\_\_ New Construction \_\_\_\_\_  
Addition \_\_\_\_\_ Remodel \_\_\_\_\_ Replacement \_\_\_\_\_ No. of Stories \_\_\_\_\_

DESCRIPTION OF WORK

Heating System - Warm Air  Hot Water \_\_\_\_\_ Steam \_\_\_\_\_ Electric \_\_\_\_\_

Unit Heaters \_\_\_\_\_ Unit Gas Heaters \_\_\_\_\_ Other \_\_\_\_\_

Type - Gravity \_\_\_\_\_ Forced  Radiant \_\_\_\_\_

No. of Thermostatical Heating Zone \_\_\_\_\_

Hot Water - One Pipe \_\_\_\_\_ Two Pipe \_\_\_\_\_ Series Loop \_\_\_\_\_

Electric Heat - No. of Circuits \_\_\_\_\_ Other \_\_\_\_\_

Total Heat Loss of Area to be Heated \_\_\_\_\_ 56,000 Btu.

Rated Capacity of Furnace/Boiler \_\_\_\_\_ 70,000 Btu.

No. of Furnaces \_\_\_\_\_ No. of Hot Air Runs \_\_\_\_\_

No. of Hot Water Radiators \_\_\_\_\_ Type of Fuel GAS

Heating Units Located: Crawl Space \_\_\_\_\_ Floor Level  Suspended \_\_\_\_\_

Roof or Exposed to Outside Air  Attic \_\_\_\_\_ Other \_\_\_\_\_

APPLICATION FOR PERMIT SHALL BE ACCOMPANIED BY TWO COMPLETE SETS OF PLANS INCLUDING: LOCATION OF FURNACE OR UNIT HEATERS AND SIZE AND LOCATION OF FEEDER DUCTS AND RETURN AIR DUCTS. ALL PLANS SHALL BE DRAWN TO SCALE.

ESTIMATED COST OF COMPLETED PROJECT: \_\_\_\_\_

DATE 9/23/87 APPLICANT'S SIGNATURE Robert L. Beck  
OWNER-CONTRACTOR-AGENT



CITY OF NAPOLEON

255 W. Riverview

NAPOLEON, OHIO 43545

message

reply

to [ BOB BECIC  
11622 RDM  
NAPOLEON, OHIO 43545 ]

FOLD

subject THIS SHALL CONFIRM MY  
CONVERSATION WITH MRS BECK  
IN WHICH I INDICATED THAT  
THE REQUIRED TRUSS LOADS  
ARE 25-10-10-10 TOTAL 55.  
THE LOADS LISTED ON AUTO. BLD. COMP.  
QUOTE NO 7918 ARE NOT CORRECT.  
ENGINEERED STAMPED TRUSS DIAGRAMS  
ARE REQUIRED FOR APPROVAL.

date 11-30-87 signed ELDON HUBER date \_\_\_\_\_ signed \_\_\_\_\_  
SENDER: Mail white and pink copies with carbon intact. RECEIVER: Reply, retain white copy, return pink copy





CITY OF NAPOLEON  
255 W. Riverview  
NAPOLEON, OHIO 43545

message

reply

to [ BECK'S CONSTRUCTION Co.  
11622 RD N  
NAPOLEON, OHIO 43545 ]

FOLO

subject ENCLOSED FIND 1-COPY  
OF THE TRUSS DIAGRAMS FROM  
AUTOMATED BUILDING COMPONENTS INC.

THEY ARE NOT APPROVED AND MUST  
BE REVISED AND RESUBMITTED.

THE MIN LOADS MUST BE T.C. LL 25 DL 10 B.C. C.C. 10 DL 10  
TOTAL 55 LBS P.S.F. HAVE GARY SWOPE CALL ME  
IF HE HAS ANY QUESTIONS.

date 12-16-87 signed ELDON HUBER date \_\_\_\_\_ signed \_\_\_\_\_

SENDER: Mail white and pink copies with carbon intact.

RECEIVER: Reply, retain white copy, return pink copy

CITY OF NAPOLSON

255 W. Riverview

NAPOLSON, OHIO 43212

Reply

Message

to: [ ]  
 [ ]  
 [ ]

subject: [ ]  
 [ ]  
 [ ]

[ ]  
 [ ]

[ ]  
 [ ]  
 [ ]

RECEIVED [ ]  
 [ ]

FLOOR BEAM  $13'-2'' \times 6' \times 80 = 6320$  #1

$$W = 6320 \quad w = 105 \#$$

$$M = \frac{wL^2}{8} = \frac{105 \# \times 6 \times 6 \times 12}{8} = 56,916$$

$$S = \frac{w d^3}{6} = \frac{6 \times 7.25^3}{6} = 52,156$$

$M$   $f_b = 1080$  #2 S.P.F. 4-2x6  
BEAM OK

---







129 N. Main St., P.O. Box 307  
North Baltimore, Ohio 45872

DATE: 12/22/87  
 ATTN.: Robert Beck  
 RE.: Plan #226  
 P.O. NO.: \_\_\_\_\_

## LETTER OF TRANSMITTAL

TO: Becks Construction Co.  
11622 Road "M"  
Napolean, OH 43545

North Baltimore Plant  
1565 Bairdstown Rd.  
North Baltimore, Ohio 45872

Dayton Plant  
219 S. Williams St.  
Dayton, Ohio 45407

Williamstown Plant  
450 S. Main St.  
Williamstown, Kentucky 41097

TELEPHONE: (419) 257-2152  
 OHIO WATS - 1-800-521-5607 / OUTSIDE OHIO WATS - 1-800-336-8342

WE ARE SENDING YOU:

- Drawings   
  Prints   
  Attached   
  Other   
  For your use

COPIES	#PAGES	DESCRIPTION
3		Shop drawings & CSI reports

REMARKS: Please review the following shop drawings and CSI reports and send one copy of each back to us with your approval. We can then begin fabrication of your trusses.

Thank You

- Please return one set of drawings & C.S.I. reports marked "Approved."  
 Drawings Must be returned approved by \_\_\_\_\_  
 for the intended delivery date of \_\_\_\_\_

Signature Gary E Swope /MA



LOT #31

930 HARMONY

WINDOW 312R OK

3' DOOR OK

RAFTERS 2x6 @ 16" o.c. WILL NOT SPAN 19'-0"

FLOOR JOISTS OK

 HOLD FOR DECISION ON CONDITIONAL  
FRAMING OR 4000 TRUSS FOR  
ROOF - CEILING CONSTRUCTION



TAPPING PERMIT

Office of  
Water Works  
Napoleon, Ohio

No. 111-507-87

Date 9-25-87

Received of BECK'S CONSTRUCTION

THREE HUNDRED .

Dollars . 00

Charge for tapping permit to supply water services to Lot No. 31

Addition BRICKYARD SUB DIV.

Street No. 930 HARMONY

Tap Size 1" Inch

Cost 300.00

Plumber MEYER'S PL & HT'G.

\_\_\_\_\_  
Clerk-Treasurer

Date completed \_\_\_\_\_

\_\_\_\_\_  
Water Distribution Department





APPLICATION FOR PERMIT TO TAP SEWER

Owner HARRY SHERMAN  
ADDRESS 125 W. WASHINGTON  
CONTRACTOR BECK'S CONSTRUCTION  
ADDRESS 11622 RD M TEL. 592-8307

NO. SA 0024-87  
BLDG. PERMIT 01459  
PERMIT FEE \$ 60.00  
STREET BOND NONE  
DATE PAID 9-25-87

For office use only

LOCATION OF CONNECTION

Street and No. 930 HARMONY Sanitary  Storm   
Lot No. 31 Subdivision BRICKYARD Size of Tap 4"  
Size and Type of Sewer 4" SDR 35 ALL WORK MUST BE INSPECTED  
Street to be opened-Yes  No  Opening bond fee set by Engineer \$ NONE  
Street opening agreement approval date \_\_\_\_\_

I certify that the sewer will be used only as indicated and no other drainage will be connected.

Date 1/4/88 Signature Robert L. Beck  
Owner-Builder-Agent

DO NOT WRITE BELOW THIS LINE

INSPECTION RECORD

Date Inspected \_\_\_\_\_ Size and Type of Sewer 4" SDR, 35  
Location SEE SITE PLAN Depth \_\_\_\_\_ Type of Test NONE  
Inspected and Approved by: Malcolm Helberg 1/5/88  
Inspector Date

Additional information \_\_\_\_\_

Send copy to: \_\_\_\_\_

SKETCH OF INSTALLATION - ON BACK



SITE PLAN FOR  
BECKS CONSTRUCTION CO.  
 LOT NO. 31, PHASE I BRICKYARD SUB-  
 DIVISION, CITY OF NAPOLEON, HENRY CO., OHIO.

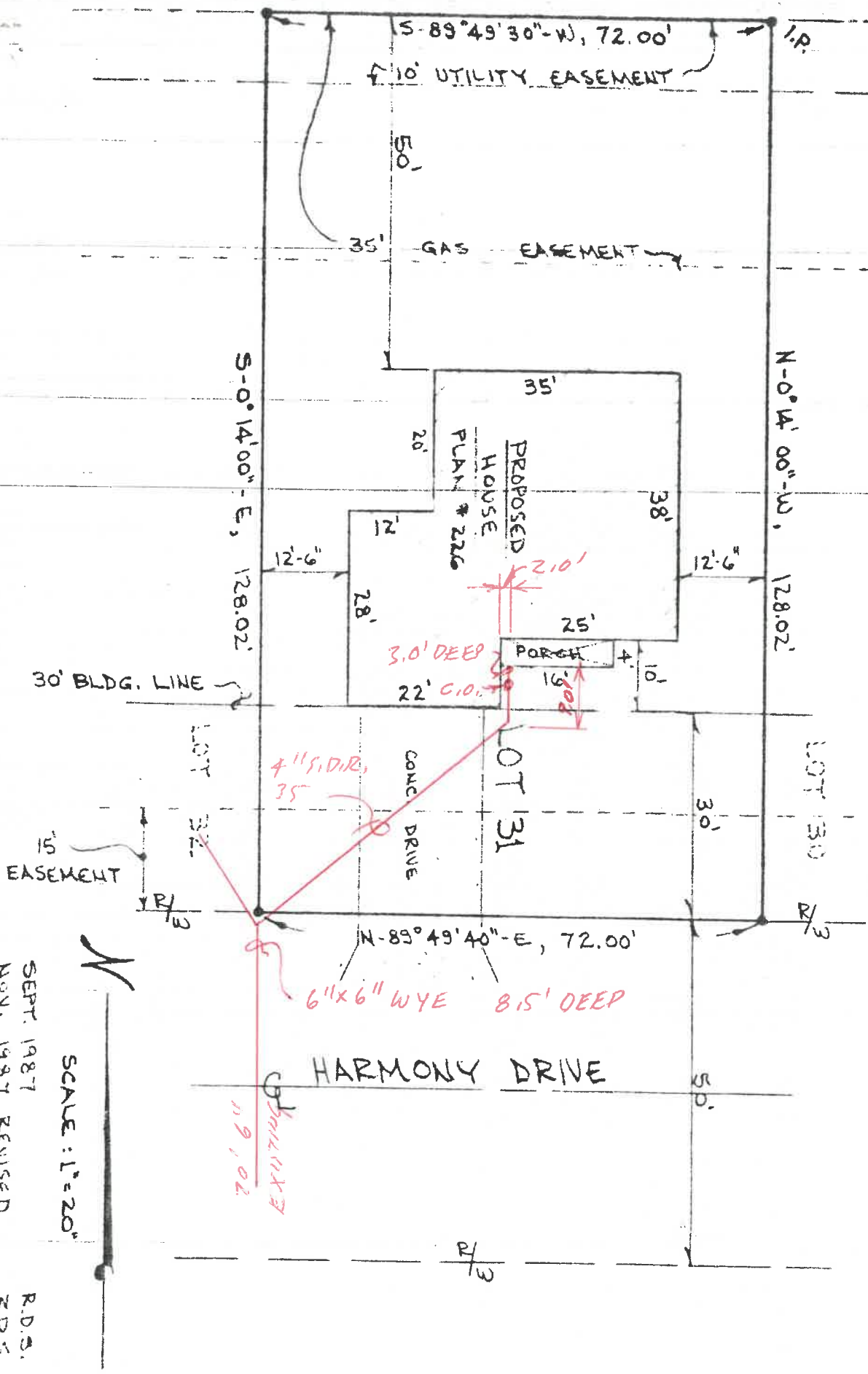

SEPT. 1987  
 NOV. 1987, REVISED

SCALE:  $1'' = 20''$

R.D.S.  
 R.D.S.  
 HOUSE PLAN



BECKS CONSTRUCTION CO.  
 LOT NO. 31, PHASE I BRICKYARD SUB-DIVISION, CITY OF NAPOLEON, HENRY CO. OHIO.

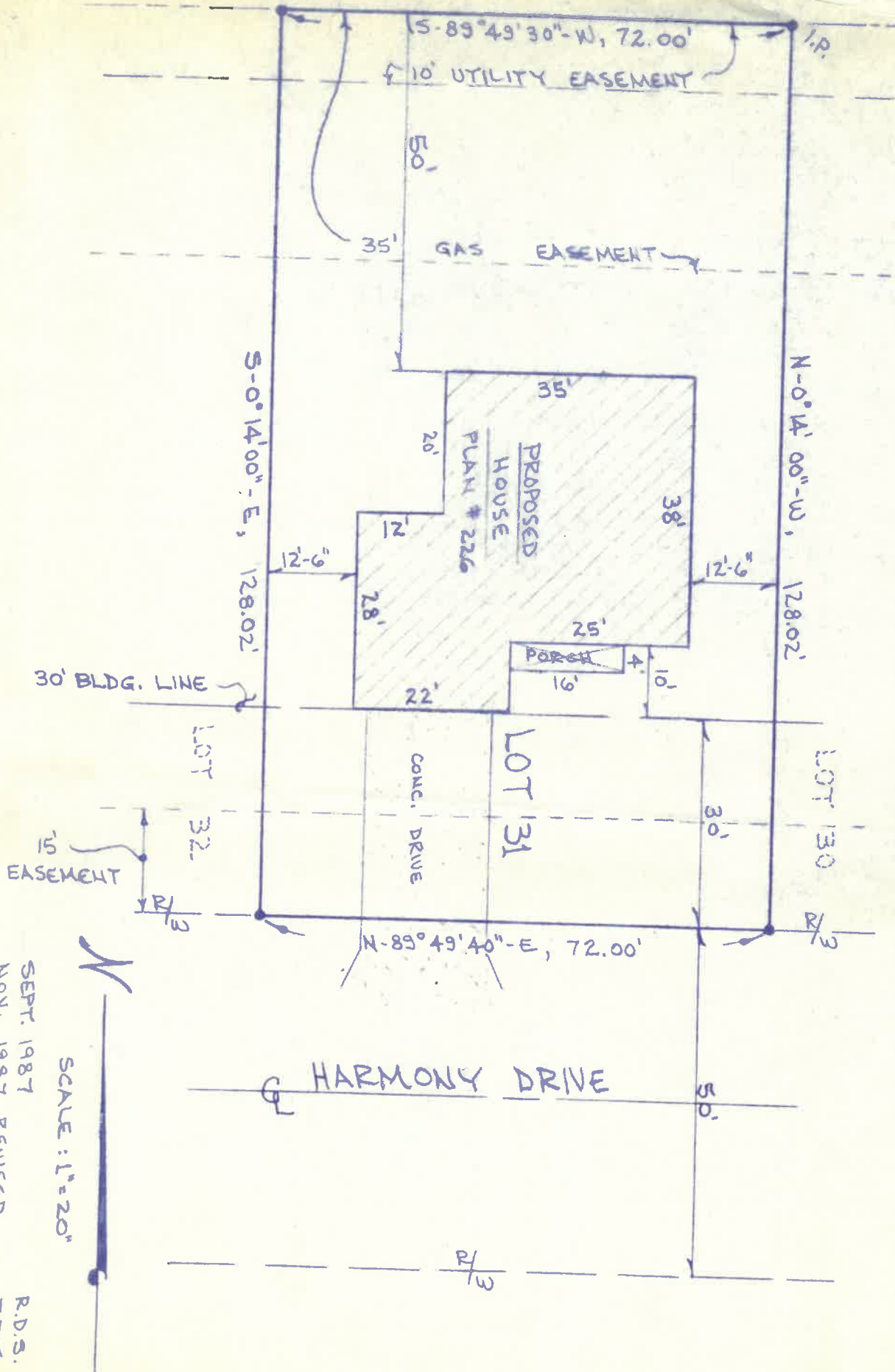

SCALE: 1"=20'

SEPT. 1987  
 NOV. 1987, REVISED

R.D.S.  
 R.D.S.

HOUSE FLIPPED

930 N. Harmony





**AUTOMATED BUILDING COMPONENTS, INC.**

129 N. MAIN ST.  
BOX 307  
ALTIMORE, OH 45872  
WATS: 1-800-521-5607

450 S. MAIN ST.  
WILLIAMSTOWN,  
KENTUCKY 41097

219 S. WILLIAMS ST  
DAYTON,  
OHIO 45407  
1-513-223-3357

1-419-257-2152  
OUT-OF-OHIO WATS: 1-800-336-8342

PLEASE INDICATE THIS  
NUMBER WHEN ORDERING

Beck's Construction Company  
11622 Road "M"  
Napoleon, OH 43545

Att: Robert Beck  
1-592-8307

DATE	November 16, 1987	
YOUR INQUIRY DATED		
PROPOSED SHIPPING DATE		
TERMS	Net 30	F.O.B.
SALESPERSON	Jim Farquharson	
TO BE SHIPPED VIA	A.B.C. Truck	PPD. OR COLL.

is our quotation on the goods named, subject to the conditions noted:

CONDITIONS: The prices and terms on this quotation are not subject to verbal changes or other agreements unless approved in writing by the Home Office of Seller. All quotations and agreements are contingent upon strikes, accidents, fires, availability of materials and all other causes beyond our control. Prices based on costs and conditions existing on date of quotation and are subject to change by the Seller before final acceptance. Typographical and stenographic errors subject to correction. Purchaser agrees to accept either overage or shortage not in excess of ten percent to be charged for pro-rata. Purchaser assumes liability for patent and copyright infringement when goods are made to Purchaser's specifications. When quotation specifies material to be furnished by the purchaser, ample allowance must be made for reasonable spoilage and material must be of suitable quality to facilitate efficient production. Conditions not specifically stated herein shall be governed by established trade customs. Terms inconsistent with those stated herein which may appear on purchaser's formal order will not be binding on the Seller.

QUANTITY	DESCRIPTION	PRICE	AMOUNT
	RE: <u>PLAN NO. 226</u>		
	A. Roof Trusses 24'0/C 45 PSF (25-10-10)		
① - 1	Gable 38'-0" B/C 4/12 pitch 24'OHBE vert. @24'0/C		
② - 12	Partial Scissors/Trusses 38'-0" span 4/12 pitch 24'OHBE		
	for 18'-8 1/2" to 3 1/2" seatcut on RE		
③ - 8	Trusses 38'-0" B/C 4/12 pitch 24'OHBE (cut OH as req'd)		
④ - 1	2x4/2x4 WW		
⑤ - 1	Girder "GT-1" 38'-0" span 4/12 pitch to carry 12 lf. of conventional framing for 19'-0" 1 side		
	"GT-2" Girder 38'-0" span 4/12 to carry "GT-1" and 38'-0" span trusses		
	#6 hanger		
	#1518 Hanger		
⑥ - 1	Gable 22'-0" span 4/12 pitch 24'OHBE vert. @ 24'0/C		
⑦ - 2	Trusses 22'-0" B/C 4/12 pitch 24'OHBE 2x4/2x4 Fink		
	Total Amount of Materials		

SHOULD BE  
25-10-10-10 TOTAL 55  
P.S.F.  
57 11-30-87

PLUS OHIO SALES TAX, IF APPLICABLE.





DATE: 12/9/87  
 ATTN.: Robert Beck  
 RE.: Plan no. 226  
 P.O. NO.: \_\_\_\_\_

## LETTER OF TRANSMITTAL

TO: Beck's Construction Co.  
11622 Road "M"  
Napoleon, Ohio 43545

North Baltimore Plant  
 1565 Bairdstown Rd.  
 North Baltimore, Ohio 45872

Dayton Plant  
 219 S. Williams St.  
 Dayton, Ohio 45407

Williamstown Plant  
 450 S. Main St.  
 Williamstown, Kentucky 41097

TELEPHONE: (419) 257-2152  
 OHIO WATS - 1-800-521-5607 / OUTSIDE OHIO WATS - 1-800-336-8342

WE ARE SENDING YOU:

- Drawings     Prints     Attached     Other     For your use

COPIES	#PAGES	DESCRIPTION
3		Shop drawings & CSI reports

REMARKS: Please review the following shop drawings & CSI reports and send  
one copy back to us with your approval. We can then begin fabrication  
of your trusses.

Thank You

Please return one set of drawings & C.S.I. reports marked "Approved."

Drawings Must be returned approved by \_\_\_\_\_

for the intended delivery date of \_\_\_\_\_.

Signature Gary E. Swope



COMBINED STRESS INDEX  
ROOF TRUSS

CITY OF NAPOLEON  
BUILDING DEPT.

BECKS CONST. T-A

OVERALL SPAN: 38 FT 0 INCH 0 /16ths

Approval  
By EH Date 12-16-87  
~~NOT APPROVED~~  
REVISE & RESUBMIT

TOP 2x 6 MSR 1650F (1.5E) 1900 1020 1320  
AXIAL 0.949 0.844 0.339 0.339 0.215 0.215 0.281 0.358  
BENDING 0.048 0.042 0.055 0.055 0.142 0.142 0.142 0.149  
TOP CSI 0.998 0.887 0.394 0.394 0.358 0.358 0.423 0.508  
PF BENDING 0.052 0.078 0.096 0.000 0.165 0.165 0.155

BOT 2x 6 MSR 2100F (1.8E) 2400 1575 1700  
AXIAL 0.771 0.771 0.685 0.174 0.174 0.223 0.277 0.277  
BENDING 0.043 0.043 0.032 0.032 0.032 0.048 0.057 0.057  
BOT CSI 0.814 0.814 0.718 0.207 0.207 0.272 0.335 0.335  
TOTAL LOAD DEFLECTION = 1.406623487886

W-BRACE	0	0	1	0	0	0	0	0
V-BRACE	0	0	0	0	0	0	0	0
W-SIZE	0	4	4	4	4	4	4	0
V-SIZE	0	4	4	4	0	0	4	4

4X28 4X8 7X17 4X4 9X7 4X5 4X8 4X10  
4X4 5X18 9X6 4X5 4X4

PLATE VALUES USED PULLOUT 200 SHEAR 430 TENSION 600  
TEE-LOK 20 GA. PLATES USED UNLESS OTHERWISE SHOWN ON DRAWING

\*\*\*\*\*CSI'S SHOWN ABOVE MUST BE  
LESS THAN OR EQUAL TO 1.009\*\*\*

LOADING: T/C live 25 T/C dead 10 B/C dead 10  
STRESS INCREASE 1.15  
TRUSS SPACING 24 in. o/c

MIN LOADS  
B.C.  
L.C.  
25 + 10 + 10 + 10 = 55

TYPICAL ALL TRUSSES

THIS REPORT WAS PREPARED BY:  
Automated Building Components, Inc.  
North Baltimore, Ohio

BRACING WARNING !!!

Bracing shown on the accompanying drawing is NOT erection bracing, wind bracing, portal bracing or similar bracing which is a part of the building design and which MUST BE considered by the building designer or erecting contractor. Bracing shown is for lateral support of truss members only!!!! Additional bracing of the overall structure may be required!!!!  
(see "BRACING WOOD TRUSSES; COMMENTARY AND RECOMMENDATIONS")





COMBINED STRESS INDEX  
ROOF TRUSS

CITY OF NAPOLEON  
BUILDING DEPT.

BECKS CONST. T-B2

OVERALL SPAN: 38 FT 0 INCH 0 /16ths

Approval  
By FL Date 12-16-87  
NOT APPROVED  
REVISED + RESUBMIT

TOP 2x 4 NO.2 DOUG F 1650 850 1000  
 AXIAL 0.080 0.039 0.039 0.206 0.206 0.048 0.048 0.231 0.231 0.272  
 BENDING 0.443 0.439 0.439 0.435 0.435 0.440 0.440 0.460 0.460 0.465  
 TOP CSI 0.523 0.479 0.479 0.642 0.642 0.488 0.488 0.692 0.692 0.737  
 PP BENDING 0.508 0.508 0.508 0.000 0.000 0.508 0.508 0.508 0.508 0.508

BOT 2x 4 NO.2 SPRUCE 1150 600 675  
 AXIAL 0.119 0.119 0.100 0.100 0.048 0.048 0.174 0.174 0.404 0.404  
 BENDING 0.456 0.456 0.456 0.456 0.415 0.415 0.414 0.414 0.414 0.414  
 BOT CSI 0.576 0.576 0.557 0.557 0.464 0.464 0.588 0.588 0.819 0.819  
 TOTAL LOAD DEFLECTION = 3.02433088E-02

W-BRACE 0 0 0 0 1 0 0 0 0 0  
 V-BRACE 0 0 0 0 0 0 0 0 0 0  
 W-SIZE 0 4 4 4 4 4 4 4 4 0  
 V-SIZE 0 0 0 0 0 0 0 0 0 0

3X4 4X5 4X5 7X6 4X5 4X5 3X4  
 4X5 4X5 4X5 4X5

PLATE VALUES USED PULLOUT 200 SHEAR 430 TENSION 600  
 TEE-LOK 20 GA. PLATES USED UNLESS OTHERWISE SHOWN ON DRAWING

\*\*\*\*\*CSI'S SHOWN ABOVE MUST BE  
 LESS THAN OR EQUAL TO 1.009\*\*\*

LOADING: T/C live 25 T/C dead 10 B/C dead 10  
 STRESS INCREASE 1.15  
 TRUSS SPACING 24 in. o/c

THIS REPORT WAS PREPARED BY:  
 Automated Building Components, Inc.  
 North Baltimore, Ohio

**BRACING WARNING !!!**

Bracing shown on the accompanying drawing is NOT erection bracing, wind bracing, portal bracing or similar bracing which is a part of the building design and which MUST BE considered by the building designer or erecting contractor. Bracing shown is for lateral support of truss members only!!!! Additional bracing of the overall structure may be required!!!!  
 (see "BRACING WOOD TRUSSES: COMMENTARY AND RECOMMENDATIONS")



COMBINED STRESS INDEX  
ROOF TRUSS

BECKS CONST. GT-B1  
OVERALL SPAN: 36 FT 0 INCH 0 /16ths

CITY OF NAPOLEON  
BUILDING DEPT.

Approval

By 5/ Date 12-16-87

TOP 2x 6	NUMBER 2	SPKD	1500	675	1200					
AXIAL	0.237	0.131	0.026	0.115	0.115	0.097	0.067	0.037	0.007	
BENDING	0.185	0.197	0.197	0.157	0.006	0.027	0.027	0.027	0.025	
TOP CSI	0.422	0.329	0.224	0.272	0.121	0.124	0.094	0.064	0.033	
PP BENDING	0.186	0.230	0.186	0.115	0.000	0.031	0.031	0.025		

U07 APPROVED  
RESOBAT

BOT 2x 6	NUMBER 2	SPKD	1500	675	1200					
AXIAL	0.399	0.399	0.222	0.044	0.045	0.031	0.017	0.003	0.003	
BENDING	0.088	0.088	0.087	0.070	0.010	0.012	0.012	0.012	0.012	
BOT CSI	0.488	0.488	0.309	0.115	0.055	0.043	0.029	0.016	0.016	
TOTAL LOAD DEFLECTION = 2.48662585E-03										

W-BRACE	0	0	0	0	0	0	0	0	0	0
V-BRACE	0	0	0	0	0	0	0	0	0	0
W-SIZE	0	4	4	4	4	4	4	4	4	0
V-SIZE	0	4	4	4	4	4	4	4	4	4

3X6 4X8 4X5 4X5 4X4 10X12 4X5 4X5 4X8 3X5  
4X4 4X5 4X5 5X8 4X5 4X5 4X5 4X4

PLATE VALUES USED PULLOUT 200 SHEAR 430 TENSION 600  
TEE-LOK 20 GA. PLATES USED UNLESS OTHERWISE SHOWN ON DRAWING

\*\*\*\*\*CSI'S SHOWN ABOVE MUST BE  
LESS THAN OR EQUAL TO 1.009\*\*\*

CSI'S SHOWN ABOVE ARE FOR 1 FLY OF 2 PLY GIRDER TRUSS

LOADINGS, FORCES & REACTIONS SHOWN ON THE ATTACHED  
DRAWING ARE FOR ONE ASSEMBLED 2 PLY UNIT

LOADING: T/C live 25 T/C dead 10 B/C dead 10  
STRESS INCREASE 1.15  
TRUSS SPACING 12 in. o/c

UNIFORM LOAD ON TOP CHORD OF 0000220 lbs., FROM PANEL #01 TO PANEL #04.  
UNIFORM LOAD ON BOTTOM CHORD OF 0000060 lbs., FROM PANEL #01 TO PANEL #04.

THIS REPORT WAS PREPARED BY:  
Automated Building Components, Inc.  
North Baltimore, Ohio

**BRACING WARNING !!!**

Bracing shown on the accompanying drawing is NOT erection bracing, wind bracing, portal bracing or similar bracing which is a part of the building design and which MUST BE considered by the building designer or erecting contractor. Bracing shown is for lateral support of truss members only!!!! Additional bracing of the overall structure may be required!!!!

(see 'BRACING WOOD TRUSSES: COMMENTARY AND RECOMMENDATIONS')









COMBINED STRESS INDEX  
ROOF TRUSS

CITY OF NAPOLEON  
BUILDING DEPT.

BECK'S CONST. GT-B2

OVERALL SPAN: 38 FT 0 INCH 0 /16ths

Approval  
By FA Date 12-16-87

~~NOT APPROVED~~  
REVISE + RESUBMIT

TOP 2x 4 MSR 2400F (2.0E) 2750 1925 1925  
 AXIAL 0.375 0.128 0.143 0.431 0.096 0.096 0.106 0.364 0.622 0.854  
 BENDING 0.037 0.042 0.042 0.042 0.032 0.032 0.042 0.042 0.042 0.037  
 TOP CSI 0.413 0.171 0.186 0.474 0.128 0.128 0.149 0.407 0.665 0.892  
 PP BENDING 0.040 0.049 0.049 0.039 0.000 0.039 0.049 0.049 0.049 0.040

BOT 2x 6 MSR 2400F (2.0E) 2750 1925 1925  
 AXIAL 0.226 0.226 0.075 0.075 0.226 0.062 0.213 0.364 0.516 0.516  
 BENDING 0.402 0.434 0.434 0.434 0.351 0.351 0.434 0.434 0.434 0.402  
 BOT CSI 0.629 0.660 0.509 0.509 0.578 0.414 0.647 0.798 0.950 0.918  
 TOTAL LOAD DEFLECTION = .1436319099175

W-BRACE	0	0	0	0	0	0	0	0	0	0
V-BRACE	0	0	0	0	0	0	0	0	0	0
W-SIZE	0	4	4	4	6	4	4	4	4	0
V-SIZE	0	4	4	4	4	4	4	4	4	4

4X10 4X8 5X10 6X10 8X12 6X6 6X8 5X10 4X8 4X8 8X22  
 4X4 5X8 6X8 6X8 8X14 7X7 6X8 5X8 4X4  
 PLATE VALUES USED PULLOUT 200 SHEAR 430 TENSION 600  
 TEE-LOK 20 GA. PLATES USED UNLESS OTHERWISE SHOWN ON DRAWING

\*\*\*\*\*CSI'S SHOWN ABOVE MUST BE  
 LESS THAN OR EQUAL TO 1.009\*\*\*

CSI'S SHOWN ABOVE ARE FOR 1 PLY OF 2 PLY GIRDER TRUSS

LOADINGS, FORCES & REACTIONS SHOWN ON THE ATTACHED  
 DRAWING ARE FOR ONE ASSEMBLED 2 PLY UNIT

LOADING: T/C live 25 T/C dead 10 B/C dead 10  
 STRESS INCREASE 1.15  
 TRUSS SPACING 12 in. o/c

UNIFORM LOAD ON TOP	CHORD OF	0000020 lbs., FROM PANEL #01 TO PANEL #08.
UNIFORM LOAD ON TOP	CHORD OF	0000020 lbs., FROM PANEL #09 TO PANEL #10.
UNIFORM LOAD ON BOTTOM	CHORD OF	0000855 lbs., FROM PANEL #01 TO PANEL #10.

THIS REPORT WAS PREPARED BY:  
 Automated Building Components, Inc.  
 North Baltimore, Ohio

**BRACING WARNING !!!**

Bracing shown on the accompanying drawing is NOT erection bracing, wind bracing, portal bracing or similar bracing which is a part of the building design and which MUST BE considered by the building designer or erecting contractor. Bracing shown is for lateral support of truss members only!!!! Additional bracing of the overall structure may be required!!!!

(see 'BRACING WOOD TRUSSES: COMMENTARY AND RECOMMENDATIONS')



COMBINED STRESS INDEX  
ROOF TRUSS

BECKS CONST. T-C

OVERALL SPAN: 22 FT 0 INCH 0 /16ths

CITY OF NAPOLEON  
BUILDING DEPT.

Approval  
By FF Date 12-16-87

TOP 2x 4 NO.2 SPRUCE 1150 600 675  
 AXIAL 0.558 0.484 0.484 0.484 0.484 0.558  
 BENDING 0.441 0.438 0.438 0.438 0.438 0.441  
 TOP CSI 1.000 0.922 0.922 0.922 0.922 1.000  
 PP BENDING 0.603 0.000 0.000 0.603 0.603

BOT 2x 4 NO.2 SPRUCE 1150 600 675  
 AXIAL 0.583 0.583 0.389 0.389 0.583 0.583  
 BENDING 0.377 0.377 0.377 0.377 0.377 0.377  
 BOT CSI 0.961 0.961 0.766 0.766 0.961 0.961  
 TOTAL LOAD DEFLECTION = .236120682588

W-BRACE	0	0	0	0	0	0
V-BRACE	0	0	0	0	0	0
W-SIZE	0	4	4	4	4	0
V-SIZE	0	0	0	0	0	0

3X6 3X4 5X4 3X4 3X6  
 3X4 3X4

PLATE VALUES USED PULLOUT 200 SHEAR 430 TENSION 600  
 TEE-LOK 20 GA. PLATES USED UNLESS OTHERWISE SHOWN ON DRAWING

\*\*\*\*\*CSI'S SHOWN ABOVE MUST BE  
 LESS THAN OR EQUAL TO 1.009\*\*\*

LOADING: T/C live 25 T/C dead 10 B/C dead 10  
 STRESS INCREASE 1.15  
 TRUSS SPACING 24 in. o/c

THIS REPORT WAS PREPARED BY:  
 Automated Building Components, Inc.  
 North Baltimore, Ohio

**BRACING WARNING !!!**

Bracing shown on the accompanying drawing is NOT erection bracing, wind bracing, portal bracing or similar bracing which is a part of the building design and which MUST BE considered by the building designer or erecting contractor. Bracing shown is for lateral support of truss members only!!!! Additional bracing of the overall structure may be required!!!!  
 (see "BRACING WOOD TRUSSES: COMMENTARY AND RECOMMENDATIONS")







LOADING	FORCES	REACTIONS	STR. INC. 15% SPACING 24"
A 218	H 150	A -1683	UNIF. LOAD
B 436	I 150	C -1683	TOP L. 25
C 437	J 150	D. 10	TOP D. 10
D 437	K 150		BOT D. 10
E 437			
F 436			
G 218			

Field erection, handling, safety precautions, bracing of trusses are not the responsibility of the truss manufacturer, designer, or metal connector plate manufacturer; and therefore, the coverage of these items is not a part of these engineering drawings. Professional advice should be sought relative to erection, handling and bracing.

CITY OF NAPOLEON  
BUILDING DEPT.

By 54 Date 12-16-87  
NOT APPROVED  
REVISE + RESUBMIT

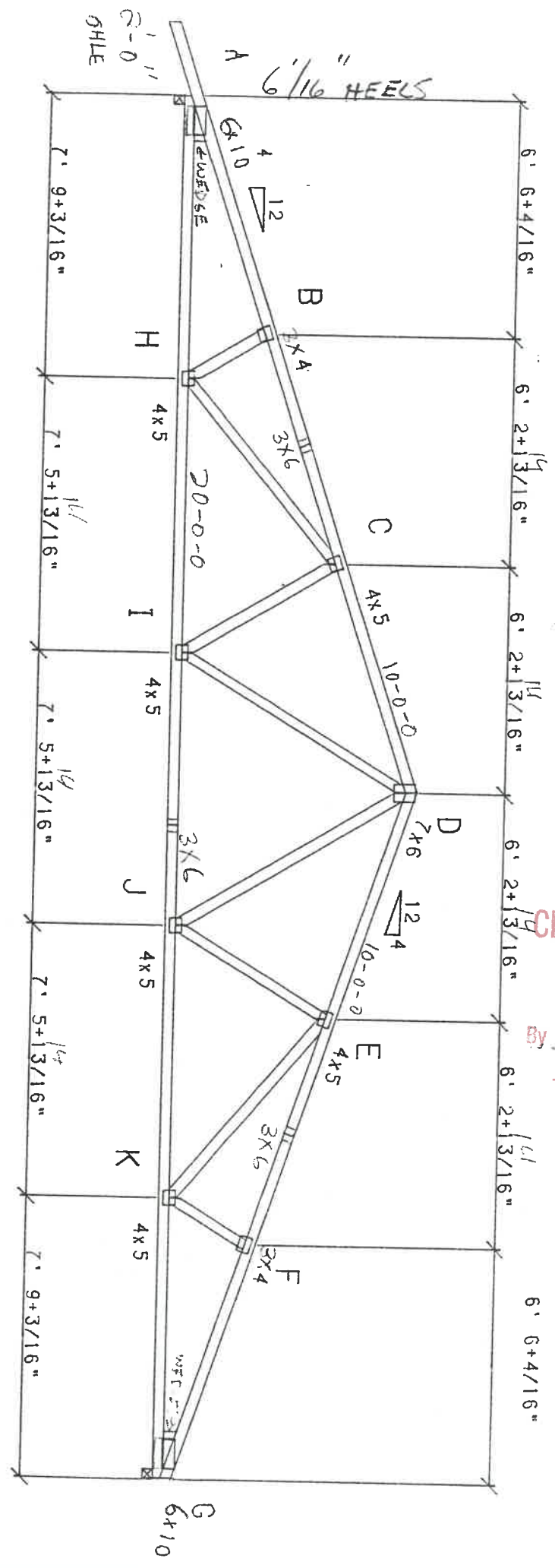

TOP CHORD 2X4 #1 APPEAR TOTAL SPAN 38 FT  
 BOT CHORD 2X4 MSR 1650F (1.5E) OVERALL RISE 6' 10"  
 WEBS 2X4 NO. 3 SPF SCALE: 1/4 BECKS CONST. T-B1





AUTOMATED BUILDING COMPONENTS P.O. BOX 307 NO. BALTIMORE, OH 45872 (800) 521-5607

LOADING		FORCES	
A	600	A-B	-5398
B	1195	B-C	-3000
C	1190	C-D	-602
D	1063	D-E	1282
E	485	E-F	1282
F	99	F-G	1080
G	163	G-H	748
H	163	H-I	416
I	164	I-J	84
J	82		

REACTIONS		UNIF. LOAD	
A	-2472	TOP L.	25
N	4091	TOP D.	10
J	-79	BOT D.	10
G-P	257		
P-H	-379		
H-O	152		
O-I	-332		
I-R	46		

2 PLY

STR. INC. 15%  
SPACING 12"

Field erection, handling, safety precautions, bracing of trusses are not the responsibility of the truss manufacturer, designer, or metal connector plate manufacturer; and therefore, the coverage of these items is not a part of these engineering drawings. Professional advice should be sought relative to erection, handling and bracing.

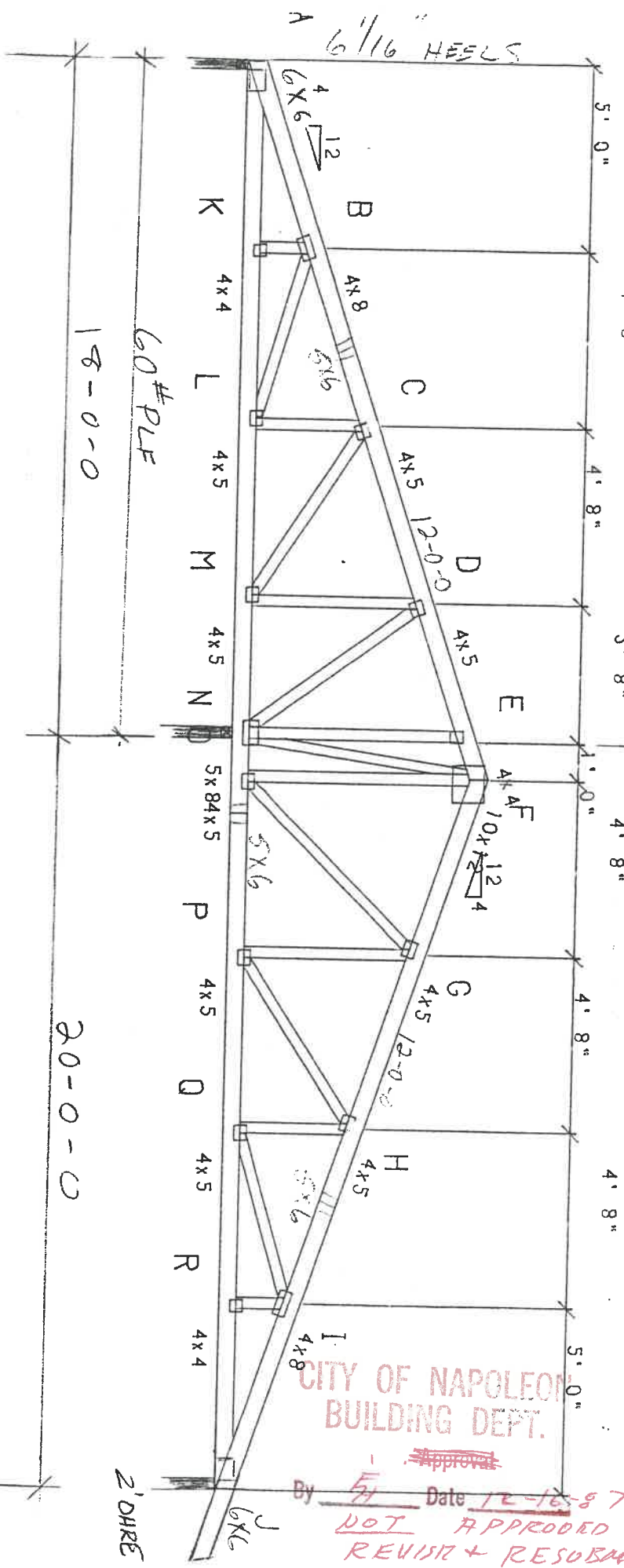

By 5/1 Date 12-16-87  
NOT APPROVED  
REVISIT + RESUBMIT

TOP CHORD	2X6	NUMBER	2	SPKD
BOT CHORD	2X6	NUMBER	2	SPKD
WEBS	2X4	NUMBER	2	SPKD

TOTAL SPAN 38 FT  
OVERALL RISE 6' 10"

BECKS CONST.  
GT-B1



LOADING	FORCES	REACTIONS	UNIF. LOAD
A 218	H 157	A -436	TOP L. 25
B 436	I 150	I 2149	TOP D. 10
C 437	J 142	C -781	BOT D. 10
D 437	K 150		
E 437			
F 436			
G 218			

Field erection, handling, safety precautions, bracing of trusses are not the responsibility of the truss manufacturer, designer, or metal connector plate manufacturer; and therefore, the coverage of these items is not a part of these engineering drawings. Professional advice should be sought relative to erection, handling and bracing.

CITY OF NAPOLEON BUILDING DEPT.

By 5/4 Date 12-16-87

~~NOT APPROVED~~  
REVISIT + RESUBMIT

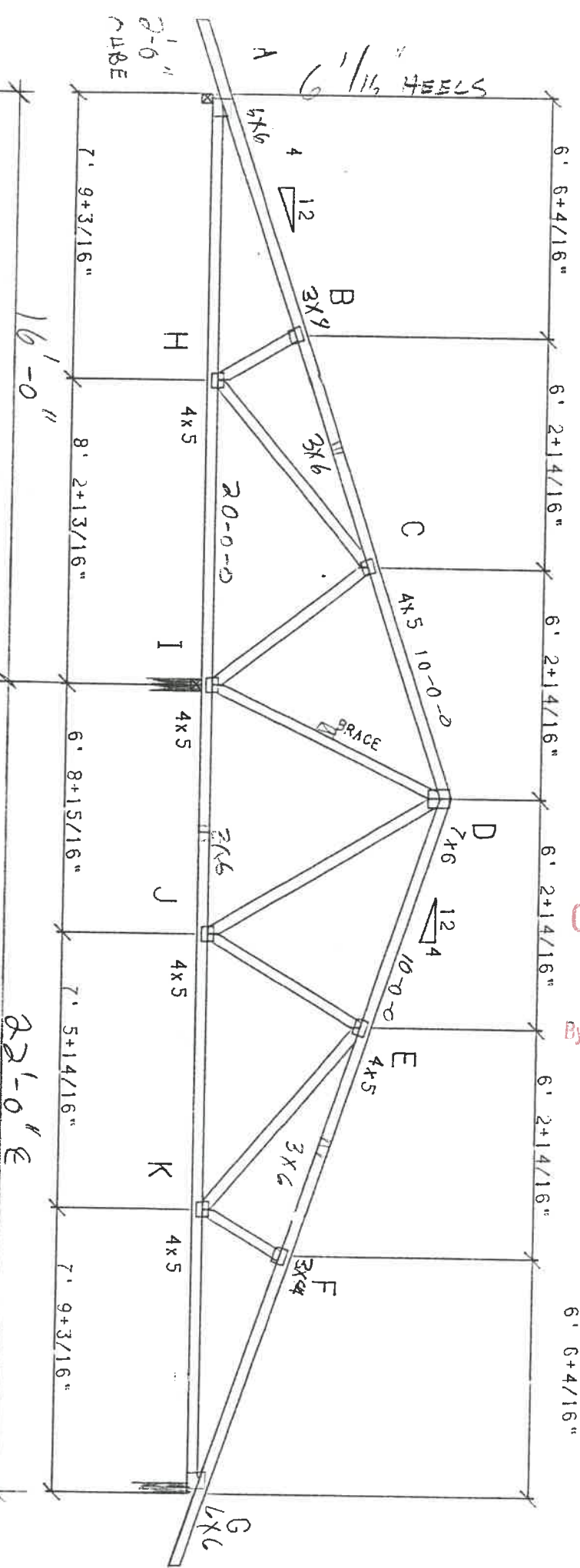

TOP CHORD 2X4 NO.2 DOUG F  
 BOT CHORD 2X4 NO.2 SPRUCE  
 WEBS 2X4 NO.3 SPF

TOTAL SPAN 38 FT  
 OVERALL RISE 6' 10"

BECKS CONST.  
 T-B2

STR. INC. 15%  
 SPACING 24"



AUTOMATED BUILDING COMPONENTS P.O. BOX 307 NO. BALTIMORE, OH 45872 (800) 521-5607

LOADING		FORCES		REACTIONS		UNIF. LOAD	
A	102	A-B	-8727	A-L	8279	A	-4465
B	212	B-C	-2909	B-M	-5777	D	21969
C	220	C-D	2909	C-M	5165	K	-7988
D	220	D-E	8727	C-N	-6560		
E	193	E-F	1951	D-N	7005		
F	165	F-G	1951	E-O	-7712		
G	193	G-H	-2412	E-P	-13555		
H	220	H-I	-8230	F-P	12931		
I	220	I-J	-14049	F-Q	-1399		
J	212	J-K	-19868	G-Q	-8327		
K	102			O-H	8413		

ADDITIONAL 20# PLF @ T/C

Field erecting, handling, safety precautions, bracing of trusses are not the responsibility of the truss manufacturer, designer, or metal connector plate manufacturer; and therefore, the coverage of these items is not a part of these engineering drawings. Professional advice should be sought relative to erection, handling and bracing.

2 PLY

STR. INC. 15% SPACING 12"

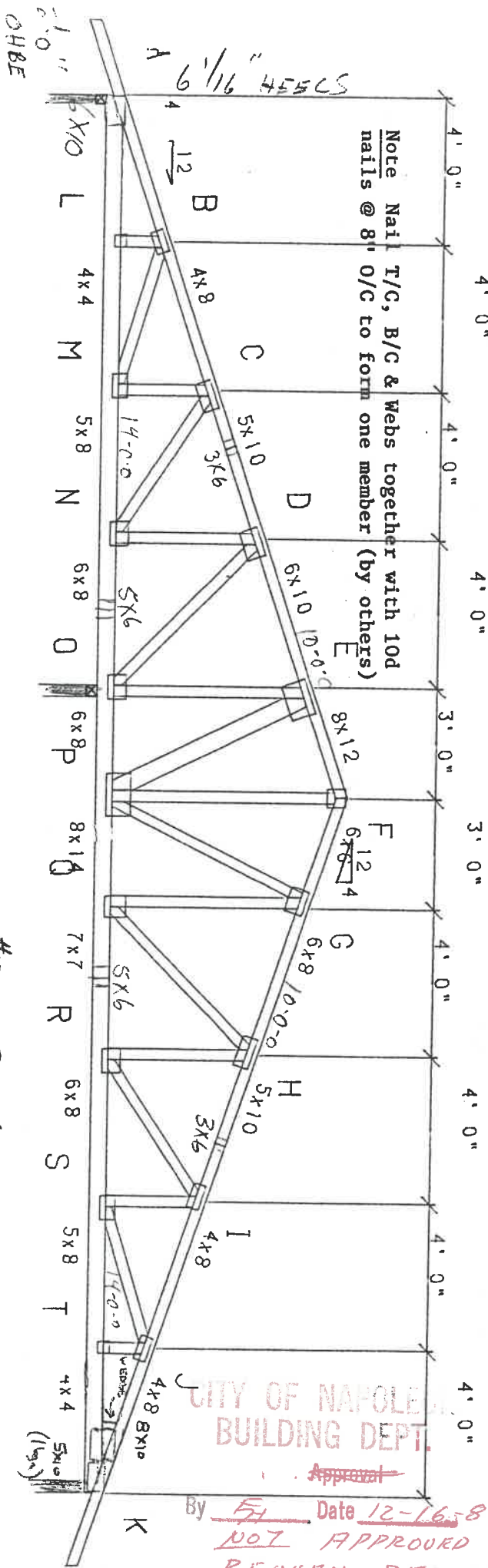

Note Nail T/C, B/C & Webs together with 10d nails @ 8\"/>

CITY OF NAPOLEON BUILDING DEPT.

By FA Date 12-16-87  
 NOT APPROVED  
 REVISIT + RESUBMIT

ADDITIONAL 8SS #PLF @ B/C

TOP CHORD 2X4 MSR 2400F (2.0E)  
 BOT CHORD 2X6 MSR 2400F (2.0E)  
 WEBS 2X4 NUMBER 2 SPKD

TOTAL SPAN 38 FT  
 OVERALL RISE 6' 10"

BECKS CONST.  
 GT-B2

16-0-0

22-0-0





AUTOMATED BUILDING COMPONENTS P.O. BOX 307 NO. BALTIMORE, OH 45872 (800) 521-5607

LOADING

A	187	F	143	A-B	-2229	A-F	2115	B-F	-397
B	375	G	143	B-C	-1933	F-G	1409	F-C	599
C	375			C-D	-1933	G-E	2115	C-G	599
D	375			D-E	-2229			G-D	-397
E	187								

REACTIONS

A	-963	UNIF. LOAD
E	-963	TOP L. 25
		TOP D. 10
		BOT D. 10

STR. INC. 15%  
SPACING 24"

Field erection, handling, safety precautions, bracing of trusses are not the responsibility of the truss manufacturer, designer, or metal connector plate manufacturer; and therefore, the coverage of these items is not a part of these engineering drawings. Professional advice should be sought relative to erection, handling and bracing.

CITY OF NAPOLEON  
BUILDING DEPT.

By FH Approval Date 12-16-87  
**NOT APPROVED**  
REVISY + RESUBMIT

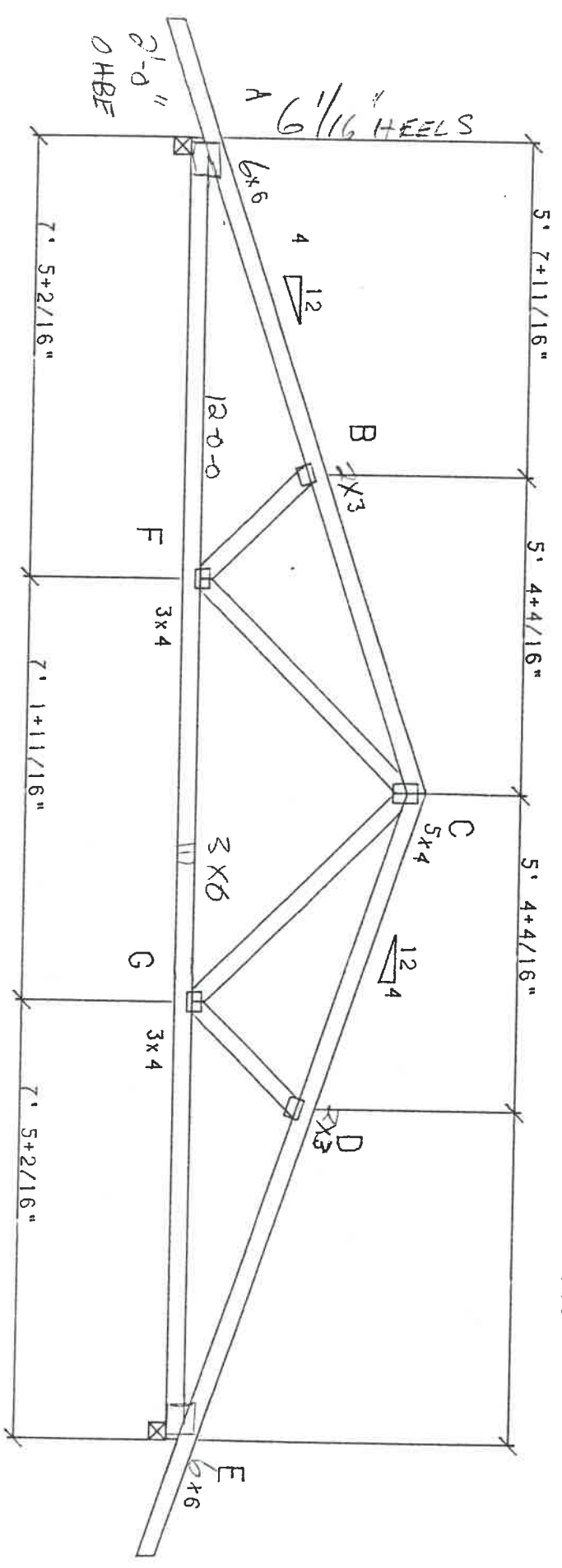

TOP CHORD 2X4 NO.2 SPRUCE  
BOT CHORD 2X4 NO.2 SPRUCE  
WEBS 2X4 NO.3 SPF

TOTAL SPAN 22 FT  
OVERALL RISE 4' 2"  
SCALE : 3/8

BECKS CONST.  
T-C



CITY OF NAPOLEON

255 W. Riverview

NAPOLEON, OHIO 43545

message

reply

to [ BECK'S CONSTRUCTION ]  
 [ 11622 RD A ]  
 [ NAPOLEON, OHIO 43545 ]

FOLD

subject PERMIT NO 01459 HAS  
 BEEN ISSUED FOR 930  
 HARMONY DRIVE, THE AMOUNT  
 IS 734.50

date 12-24-87 signed ELDON HUBER

date \_\_\_\_\_ signed \_\_\_\_\_

SENDER: Mail white and pink copies with carbon intact.

RECEIVER: Reply, retain white copy, return pink cop

11/11/11

11/11/11

11/11/11  
11/11/11

11/11/11

11/11/11  
11/11/11  
11/11/11

11/11/11

11/11/11  
11/11/11

FIELD CORRECTION NOTICE

LOCATION 930 HARMONY DR PERMIT NO. 01459

ISSUED TO \_\_\_\_\_  
PERMIT HOLDER AND/OR ALL RESPONSIBLE PARTIES.

NOTICE DELIVERED TO \_\_\_\_\_

Upon inspection, violations of the \_\_\_\_\_ Sec. \_\_\_\_\_ were in evidence.

The following orders are hereby issued for their correction:

PROVIDE A SLEEVE AROUND THE FURNACE  
VENT TO MAINTAIN 1/2" CLEARANCE BETWEEN  
THE VENT AND THE INSULATION

REMOVE THE CRAWL SPACE WALL INSULATION IN FRONT  
OF THE CRAWL SPACE VENTS

PLEASE CALL FOR INSPECTION WHEN CORRECTIONS HAVE BEEN COMPLETED. ACCEPTANCE AND APPROVAL BY AN INSPECTOR OF THIS DEPARTMENT IS REQUIRED AND MUST BE CORRECTED

ON OR BEFORE ~~4-28-88~~ FINAL INSPECTION

DATE 4-28-88 BY ELDON HODKIR  
INSPECTOR

PINK - ORIGINAL COPY    WHITE - FIELD COPY    YELLOW - FILE COPY



FIELD CORRECTION NOTICE

LOCATION 970 HARMONY DR PERMIT NO. 01459

ISSUED TO \_\_\_\_\_  
PERMIT HOLDER AND/OR ALL RESPONSIBLE PARTIES.

NOTICE DELIVERED TO \_\_\_\_\_

Upon inspection, violations of the \_\_\_\_\_ Sec. \_\_\_\_\_ were in evidence.

The following orders are hereby issued for their correction:

PROVIDE A SLEEVE AROUND THE FURNACE VENT TO MAINTAIN 12" CLEARANCE BETWEEN THE VENT AND THE INSULATION

REMOVE THE CRACK SPACE WALL INSULATION IN FRONT OF THE CRACK SPACE VENTS

PLEASE CALL FOR INSPECTION WHEN CORRECTIONS HAVE BEEN COMPLETED. ACCEPTANCE AND APPROVAL BY AN INSPECTOR OF THIS DEPARTMENT IS REQUIRED AND MUST BE CORRECTED ON OR BEFORE 4-28-88 FINAL INSPECTION

DATE 4-28-88 BY ELDON HUBER INSPECTOR

PINK - ORIGINAL COPY    WHITE - FIELD COPY    YELLOW - FILE COPY





No. .... 4.6.4. ....

**CERTIFICATE OF OCCUPANCY**  
**THE CITY OF NAPOLEON**

ENGINEERING DEPARTMENT  
DIVISION OF INSPECTION

This is to certify that the Building or Land as herein described complies with all the building and health laws and ordinances and with the provisions of the Zoning Ordinance.

Location of Occupancy ..... 930 Harmony  
Owner of Property ..... Harry Sherman - Napoleon Realty ..... Occupancy 1 - Fam. Residence  
Issued to ..... Beck's Construction ..... Address 125 W. Washington  
Zoning ..... A - Residential ..... Address 11-622 Rd. M - Nap., OH  
Substantial qualifications of occupancy ..... None ..... Bldg. Permit No. 01459

This certificate is issued by the City Building Inspector, as provided by law, and is to certify that construction is completed substantially in conformity with the approved plans and permission is hereby granted to occupy such building in compliance with such legal use and occupancy as authorized under the provisions of the ordinances of the City of Napoleon.

Issued this 3 day of June 19 88

This is a valuable record for owner or lessee and should be so preserved.

Signed *Eldon Huber*  
Eldon Huber  
City Building Inspector





CITY OF NAPOLEON  
 BUILDING INSPECTION DEPARTMENT  
 APPLICATION FOR BUILDING PERMIT  
 (Please print or type)

The undersigned hereby makes application for construction, installation, or alteration work as herein specified, agreeing to do all such work in strict accordance with the City of Napoleon's adopted Building Codes.

Location of project \_\_\_\_\_ Cost of project 2500<sup>00</sup>

Owner's Name GLADDEN PITTER Address 1109 MICHIGAN

Contractor MEL LANGEL Telephone No. 533 2192

Address RR2 BOX 65 LIBERTY CENTER OH

Lot Information: (Not required for siding job)

Lot No. \_\_\_\_\_ Subdivision \_\_\_\_\_

Zoning District \_\_\_\_\_ Lot Size \_\_\_\_\_ ft. X \_\_\_\_\_ ft. Area \_\_\_\_\_ sq. ft.

Setbacks: Front \_\_\_\_\_ Right Side \_\_\_\_\_ Left Side \_\_\_\_\_ Rear \_\_\_\_\_

Work Information:

Residential \_\_\_\_\_ Commercial \_\_\_\_\_ Industrial \_\_\_\_\_

New Construction \_\_\_\_\_ Addition \_\_\_\_\_ Remodel RA

Accessory Building \_\_\_\_\_ Siding \_\_\_\_\_ (Specific Type)

Brief Description of Work: -----

Size: Length \_\_\_\_\_ Width \_\_\_\_\_ No. of Stories \_\_\_\_\_

Area: 1st Floor \_\_\_\_\_ sq. ft. Basement \_\_\_\_\_ sq. ft.

2nd Floor \_\_\_\_\_ sq. ft. Accessory Bldg. \_\_\_\_\_ sq. ft.

3rd Floor \_\_\_\_\_ sq. ft. Other \_\_\_\_\_ sq. ft.

Additional Information: \_\_\_\_\_

APPLICATION FOR PERMIT SHALL BE ACCOMPANIED BY TWO COMPLETE SETS OF PLANS INCLUDING: ELEVATIONS, FLOOR PLANS, CROSS SECTIONS AND PLOT PLAN. IF ADDITION OR REMODELING, SHOW ALL EXISTING STRUCTURES AND THEIR SIZE AND LOCATION. ALL PLANS SHALL BE DRAWN TO SCALE.

Date March 11/85 Applicant's Signature Mel Langel

MAR 11 1985  
 CITY OF NAPOLEON

PERMIT NO. 0987  
 PERMIT FEE \$ 9.00